

Courses and distances
down Juniata river

- N 3 E 29
- N 5 W 34
- N 29 W 26
- N 3 W 48
- N 19 E 44
- N 5 W 28
- N 15 W 52
- 261

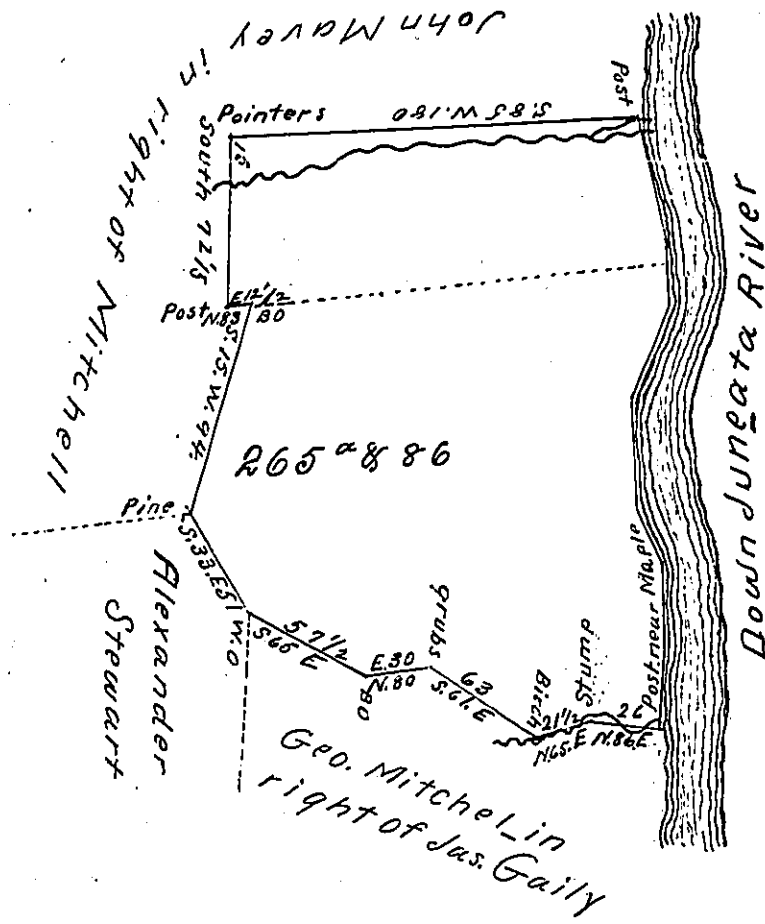

A Draught of two hundred and sixty eight acres ^{and eighty} six perches of land with six per cent for roads situate in Wayne township in Mifflin, formerly Cumberland county Resurveyed 23rd February 1812 in pursuance of an order of the Honorable the Board of Property bearing date the 22nd instant, granted on the Petition of William Wilson in right of a Warrant to Thomas Burney for 300⁰ dated 7th August 1765— Note that part above the dotted line is returned into the D. G. office in pursuance of said Warrant Said to contain 192⁴/₁₀ acres, and that part below the said dotted ^{line} is also returned into the Surveyor General's office in pursuance of a Warrant to Joseph Howard dated 7th June 1770 said to contain 71⁰ 8 15: but the right of both appear to be vested in the said William Wilson by virtue of the said Warrant to Thomas Burney
 To Andrew Porter Esquire } Michael McHonohon D.P.
 Surveyor General of Pennsylvania

IN TESTIMONY that the above is a copy of the original remaining on file in the Department of Internal Affairs of Pennsylvania, made conformably to an Act of Assembly approved the 16th day of February, 1833, I have hereunto set my Hand and caused the Seal of said Department to be affixed at Harrisburg, this twenty fifth day of January 1904

James P. Brown
 Secretary of Internal Affairs.